

LOOKING FORWARD TO SEEING YOU AT OUR ANNUAL

# WEST INDIAN DAY *Parade*

**MONDAY, SEPT. 4, 2017**



**ASSEMBLE AT 10AM  
UTICA AVE &  
EASTERN PKWY**



Register to join TWU Local 100's  
Contingent at the  
**2017 West Indian  
Day Parade**

10am

Assemble at Utica & Eastern Pkwy  
TWU tent located at Bedford Ave  
& Eastern Pkwy - Lunch to be served at noon



**IMPORTANT!** Please fill in the bubbles carefully:

Ⓐ This is too little. Ⓑ This is too much. ● This is just right.

**Pass Number for NYCTA,  
MaBSTOA, and MTA Bus**  
Please write your six character-long pass number in the boxes, then fill in the bubbles.

**For MaBSTOA:** The first character of your pass is

(M)

**For MTA Bus:** The first character of your pass is

(B)

--	--	--	--	--	--

(B)	(B)	(B)	(B)	(B)	(B)
(M)	(M)	(M)	(M)	(M)	(M)
(0)	(0)	(0)	(0)	(0)	(0)
(1)	(1)	(1)	(1)	(1)	(1)
(2)	(2)	(2)	(2)	(2)	(2)
(3)	(3)	(3)	(3)	(3)	(3)
(4)	(4)	(4)	(4)	(4)	(4)
(5)	(5)	(5)	(5)	(5)	(5)
(6)	(6)	(6)	(6)	(6)	(6)
(7)	(7)	(7)	(7)	(7)	(7)
(8)	(8)	(8)	(8)	(8)	(8)
(9)	(9)	(9)	(9)	(9)	(9)

**Name (PRINT):** \_\_\_\_\_

**Cell Phone:** \_\_\_\_\_ **Zip Code:** \_\_\_\_\_

**Email:** \_\_\_\_\_

**How many people (INCLUDING yourself) are coming to the event? MAXIMUM OF 5**

(1) (2) (3) (4) (5)

**Country you are representing (flag)** \_\_\_\_\_

**DONE? FAX THIS REGISTRATION TO (866) 232-8578  
OR RETURN IT TO YOUR REP**

JOIN TWU LOCAL 100 AT THE

**A  
A  
D  
P**

**AFRICAN  
AMERICAN  
DAY** Sunday  
Sept. 17, 2017

**PARADE**



*"Your power is instrumental in yielding financial stability, happiness and overall wellness. Keep active in your union."*

**East side of 112th Street & Adam Clayton Powell Blvd**  
**Assemble at 11:00am**



Register to join TWU Local 100's  
Contingent at the  
**2017 African American  
Day Parade**

**EAST SIDE OF 112TH ST. & ADAM CLAYTON  
POWELL BLVD ASSEMBLE AT 11:00AM**

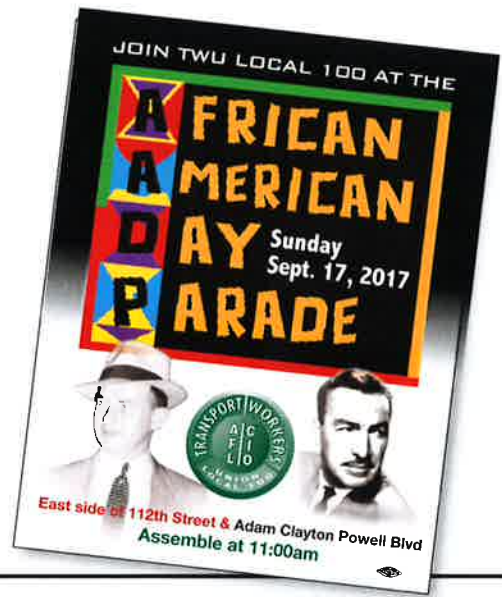

**IMPORTANT! Please fill in the bubbles carefully:**

⦿ This is too little. ⦿ This is too much. ● This is just right.

**Pass Number for NYCTA,  
MaBSTOA, and MTA Bus**  
Please write your six character-long pass number in the boxes, then fill in the bubbles.

**For MaBSTOA:** The first character of your pass is

(M)

**For MTA Bus:** The first character of your pass is

(B)

--	--	--	--	--	--

(B)	(B)	(B)	(B)	(B)	(B)
(M)	(M)	(M)	(M)	(M)	(M)
(0)	(0)	(0)	(0)	(0)	(0)
(1)	(1)	(1)	(1)	(1)	(1)
(2)	(2)	(2)	(2)	(2)	(2)
(3)	(3)	(3)	(3)	(3)	(3)
(4)	(4)	(4)	(4)	(4)	(4)
(5)	(5)	(5)	(5)	(5)	(5)
(6)	(6)	(6)	(6)	(6)	(6)
(7)	(7)	(7)	(7)	(7)	(7)
(8)	(8)	(8)	(8)	(8)	(8)
(9)	(9)	(9)	(9)	(9)	(9)

**Name (PRINT):** \_\_\_\_\_

**Cell Phone:** \_\_\_\_\_ **Zip Code:** \_\_\_\_\_

**Email:** \_\_\_\_\_

**How many people (INCLUDING yourself) are coming to the event? MAXIMUM OF 5**

(1) (2) (3) (4) (5)

**DONE? FAX THIS REGISTRATION TO (866) 232-8578  
OR RETURN IT TO YOUR REP**



TWU LOCAL 100 PROUDLY ANNOUNCES THE 12TH ANNUAL

# INDIAN DAY

Traditional Food, Dance, Music and a Unique Opportunity to Celebrate  
The Great Indian Heritage With Friends, Family and Co-Workers

## Saturday November 4, 2017



Register Early to Insure Seating  
5:00pm - 10pm



at IBEW Local 3  
158-11 Harry Van Arsdale Ave. | Flushing, NY, 11365

Good Standing Required



Register for  
 TWU Local 100's  
**INDIAN DAY CELEBRATION**  
 Saturday, Nov. 4, 2017

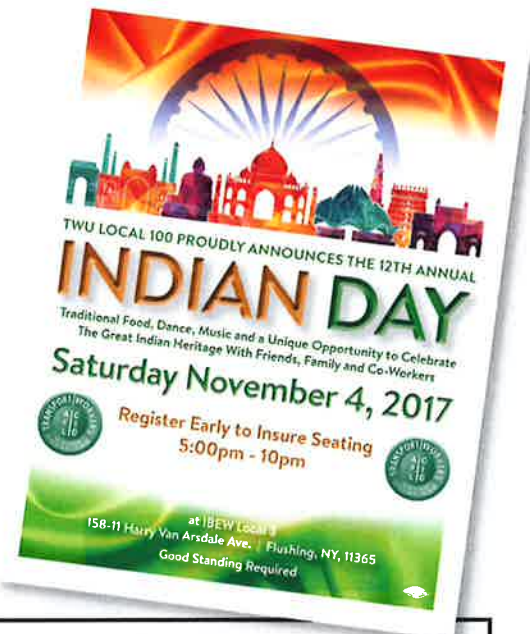

**IMPORTANT!** Please fill in the bubbles carefully:

● This is too little. ● This is too much. ● This is just right.

**Pass Number for NYCTA, MaBSTOA, and MTA Bus**  
 Please write your six character-long pass number in the boxes, then fill in the bubbles.

**For MaBSTOA:** The first character of your pass is

(M)

**For MTA Bus:** The first character of your pass is

(B)

--	--	--	--	--	--

(B)	(B)	(B)	(B)	(B)	(B)
(M)	(M)	(M)	(M)	(M)	(M)
(0)	(0)	(0)	(0)	(0)	(0)
(1)	(1)	(1)	(1)	(1)	(1)
(2)	(2)	(2)	(2)	(2)	(2)
(3)	(3)	(3)	(3)	(3)	(3)
(4)	(4)	(4)	(4)	(4)	(4)
(5)	(5)	(5)	(5)	(5)	(5)
(6)	(6)	(6)	(6)	(6)	(6)
(7)	(7)	(7)	(7)	(7)	(7)
(8)	(8)	(8)	(8)	(8)	(8)
(9)	(9)	(9)	(9)	(9)	(9)

**Name (PRINT):** \_\_\_\_\_

**Cell Phone:** \_\_\_\_\_ **Zip Code:** \_\_\_\_\_

**Email:** \_\_\_\_\_

**How many people (INCLUDING yourself) are coming to the event? MAXIMUM OF 4**

(1) (2) (3) (4)

**DONE? FAX THIS REGISTRATION TO (866) 232-8578 OR RETURN IT TO YOUR REP**



TWU Local 100 Retirees' Association 5th Annual

# Cruise Getaway

## 11-DAY ROUND-TRIP CRUISE

New York City to San Juan PR, St. Thomas, St. Maarten, St. Kitts, Tortola VI  
**ABOARD NORWEGIAN GEM CRUISE LINE**

Departing: Tues, March 27, 2018 | Returning: Sat, April 7, 2018



Amenity:  
**\$75**  
on board credit  
per cabin

**Cost:** Inside Cabin **\$1151.87** pp • Ocean View **\$1451.87** pp • Balcony **\$1881.87** pp  
(Includes taxes. Gratuity of \$153.89 not included. Travel insurance optional)

\*A deposit of **\$100 per person** is required to reserve your rate — Rates are based on double occupancy

**\*\$100 pp Initial Deposit due Jul 7, 2017**

**Payments should be mailed to: 195 Montague St. 3rd Fl, Brooklyn, NY 11201**

Please make check / money order payable to: WMPH Vacations

**Final Payment Due: Dec 8, 2017 — Credit Card Payments Accepted**



## Payment Plans Available:

\$200 pp - 8/8/17

\$200 pp - 9/8/17

\$200 pp - 10/8/17

\$200 pp - 11/8/17

**Final Payment - 12/8/17**



*Norwegian Gem coasting off of San Juan, PR*

### Member info

**Name:** \_\_\_\_\_  
*First Name* *Middle initial* *Last Name*

**Address:** \_\_\_\_\_  
*City* *State* *Zip Code*

**Telephone:** \_\_\_\_ - \_\_\_\_ - \_\_\_\_ **DOB:** \_\_\_\_\_

**Country of Origin:** \_\_\_\_\_ **Past Carnival Guest** (check one)  Y  N

**Cruise Document:** (check one)  Birth Certificate  Passport # \_\_\_\_\_ **Exp:** \_\_\_\_\_

**Room Choice:** (check one)  Inside Cabin  Oceanview  Balcony

**Credit Card#** \_\_\_\_\_ **exp** \_\_\_\_\_ **Code** \_\_\_\_\_

### Guest info

**Name:** \_\_\_\_\_  
*First Name* *Middle initial* *Last Name*

**Address:** \_\_\_\_\_  
*City* *State* *Zip Code*

**Telephone:** \_\_\_\_ - \_\_\_\_ - \_\_\_\_ **DOB:** \_\_\_\_\_

**Country of Origin:** \_\_\_\_\_ **Past Carnival Guest** (check one)  Y  N

**Cruise Document:** (check one)  Birth Certificate  Passport# \_\_\_\_\_ **Exp:** \_\_\_\_\_

**Room Choice:** (check one)  Inside Cabin  Oceanview  Balcony

**Credit Card#** \_\_\_\_\_ **exp** \_\_\_\_\_ **Code** \_\_\_\_\_

### Cancellation Policy:

Up to:

Dec 27<sup>th</sup> - Jan 11<sup>th</sup>: (25% penalty of total cruise)

Jan 12<sup>th</sup> - Jan 26<sup>th</sup>: (50% penalty of total cruise)

Jan 27<sup>th</sup> - Feb 26<sup>th</sup>: (75% penalty of total cruise fare)

Feb 27<sup>th</sup> to sailing: (100% penalty of total cruise fare)